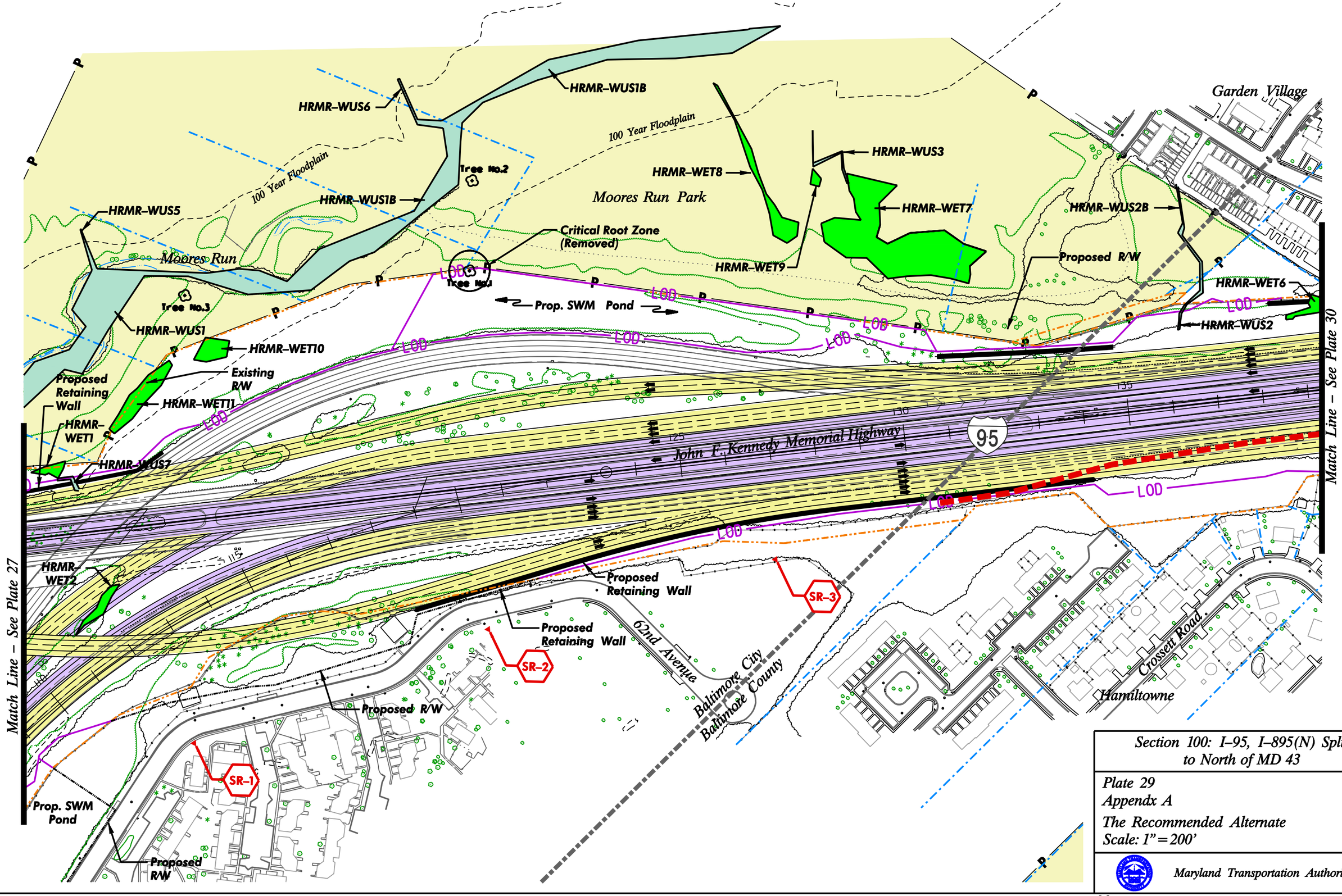

Section 100: I–95, I–895(N) Split
to North of MD 43

Plate 29
Appendx A
The Recommended Alternate
Scale: 1" = 200'

Maryland Transportation Authority