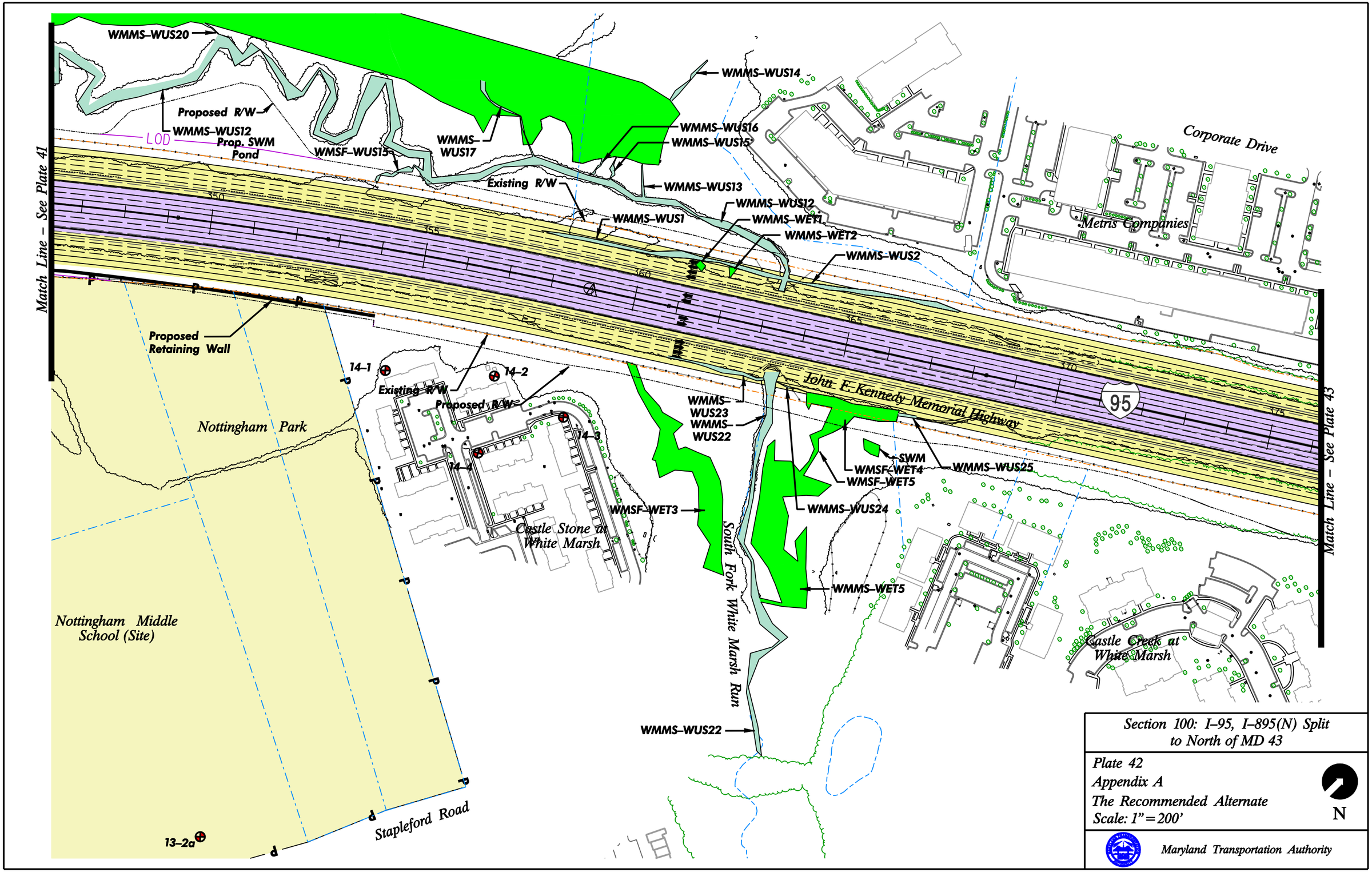
Match Line – See Plate 41
Match Line – See Plate 43
WMMS–WUS20
Proposed R/W
WMMS–WUS12
LOD
Prop. SWM Pond
WMSF–WUS13
WMMS–WUS17
WMMS–WUS14
WMMS–WUS16
WMMS–WUS15
Existing R/W
WMMS–WUS13
WMMS–WUS12
WMMS–WUS1
WMMS–WET1
WMMS–WET2
WMMS–WUS2
Corporate Drive
Metris Companies
350
355
360
365
370
375
Proposed Retaining Wall
14–1
14–2
Existing R/W
Proposed R/W
14–3
14–4
Nottingham Park
Nottingham Middle School (Site)
Castle Stone at White Marsh
WMMS–WUS23
WMMS–WUS22
John F. Kennedy Memorial Highway
95
SWM
WMSF–WET4
WMSF–WET5
WMMS–WUS25
WMMS–WUS24
WMSF–WET3
South Fork White Marsh Run
WMMS–WET5
Castle Creek at White Marsh
WMMS–WUS22
Stapleford Road
13–2a
Section 100: I–95, I–895(N) Split to North of MD 43
Plate 42
Appendix A
The Recommended Alternate
Scale: 1" = 200'
N
Maryland Transportation Authority