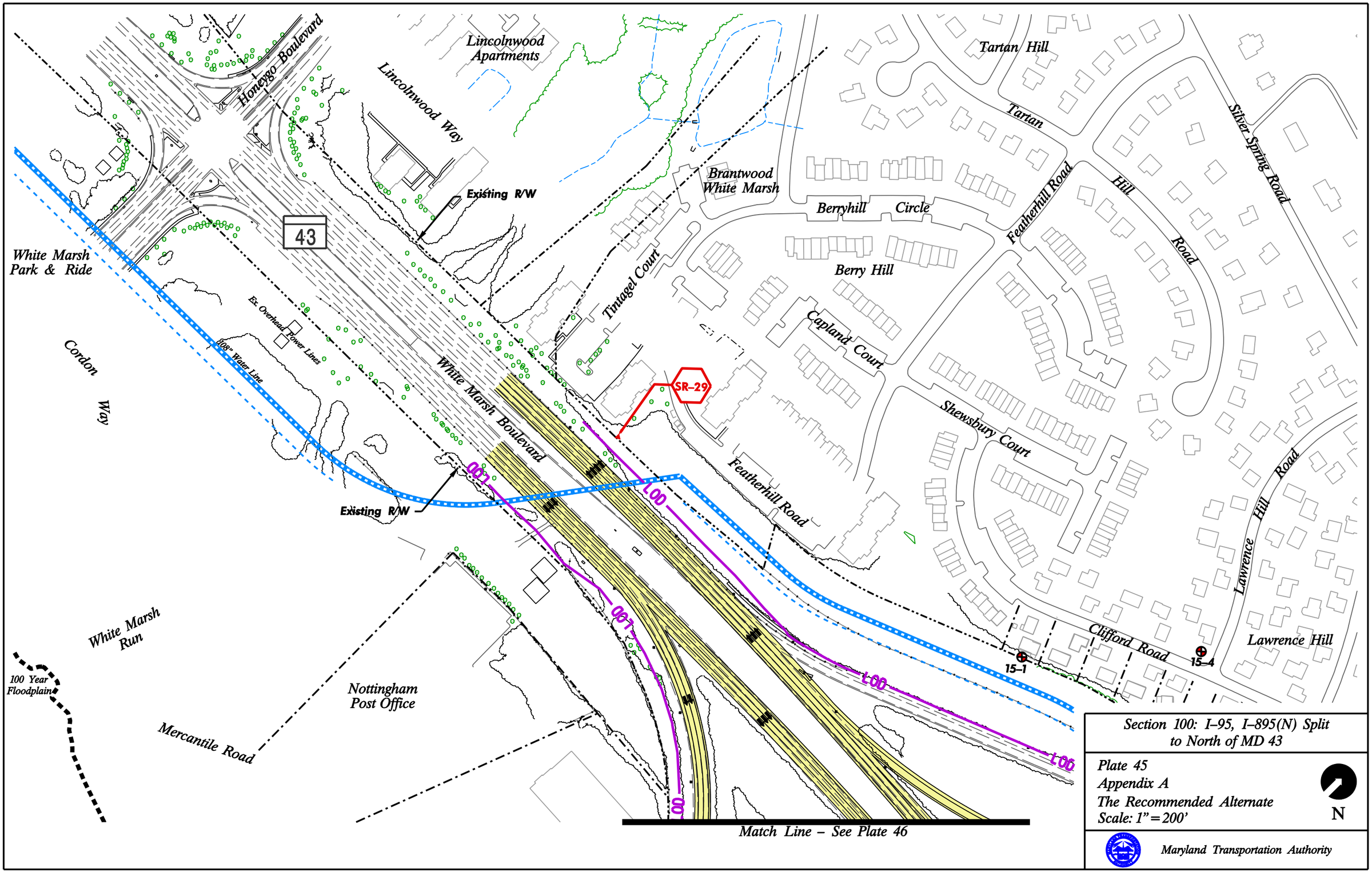
Honeygo Boulevard
Lincolnwood Apartments
Lincolnwood Way
Existing R/W
43
White Marsh Park & Ride
Cordon Way
Ex. Overhead Power Lines
60" Water Line
White Marsh Boulevard
Tintagel Court
Brantwood White Marsh
Berryhill Circle
Berry Hill
Capland Court
Tartan Hill
Tartan
Featherhill Road
Hill Road
Silver Spring Road
SR-29
Shewsbury Court
Lawrence Hill Road
Clifford Road
15-1
15-4
Lawrence Hill
L00
White Marsh Run
100 Year Floodplain
Nottingham Post Office
Mercantile Road
Match Line – See Plate 46
Section 100: I-95, I-895(N) Split to North of MD 43
Plate 45
Appendix A
The Recommended Alternate
Scale: 1" = 200'
N
Maryland Transportation Authority