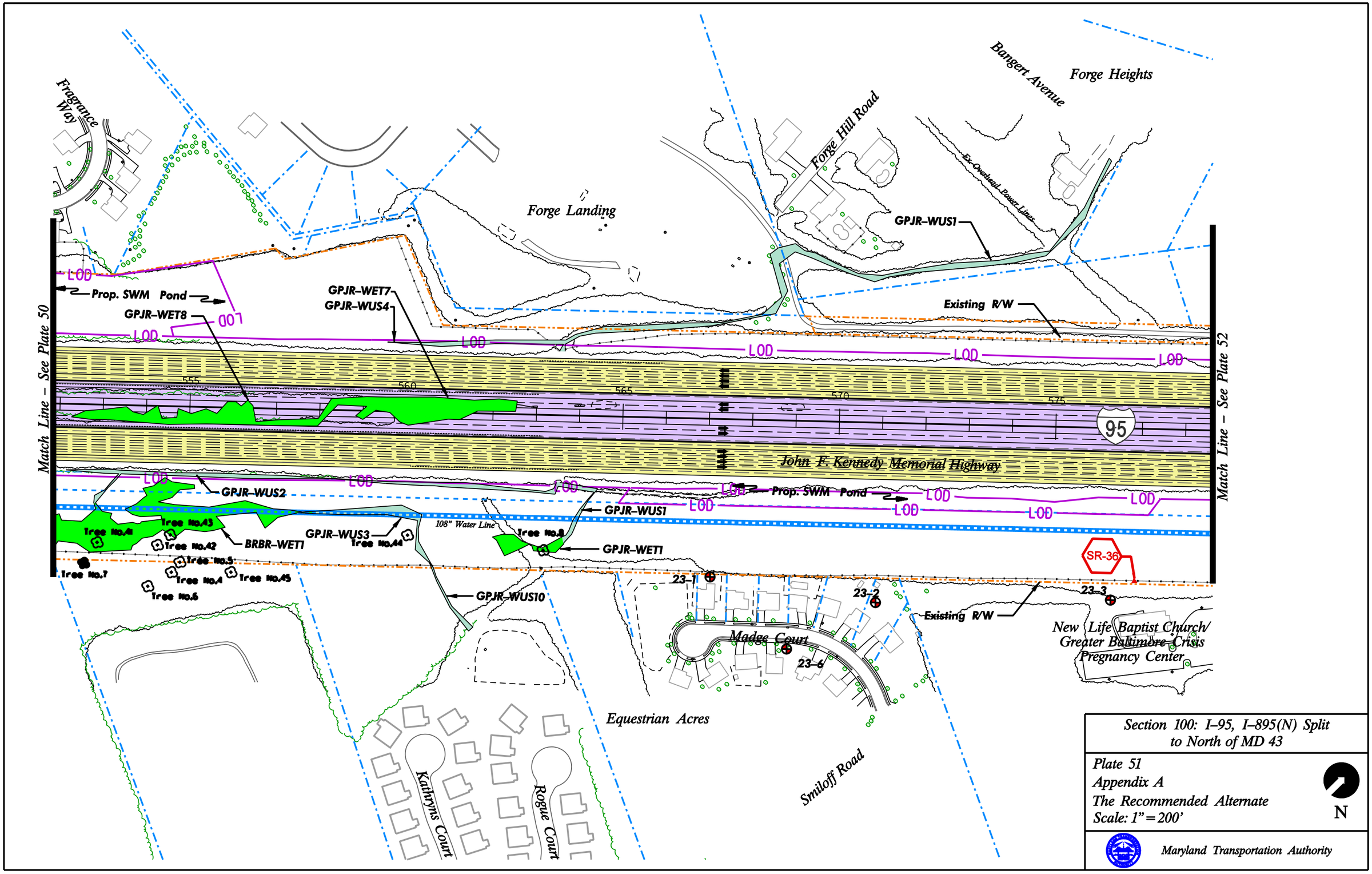

Section 100: I–95, I–895(N) Split to North of MD 43

Plate 51
Appendix A
The Recommended Alternate
Scale: 1" = 200'

N

Maryland Transportation Authority